

*S*kin *P*athology *F*ocus

2010 UAMS Dermatopathology Conference

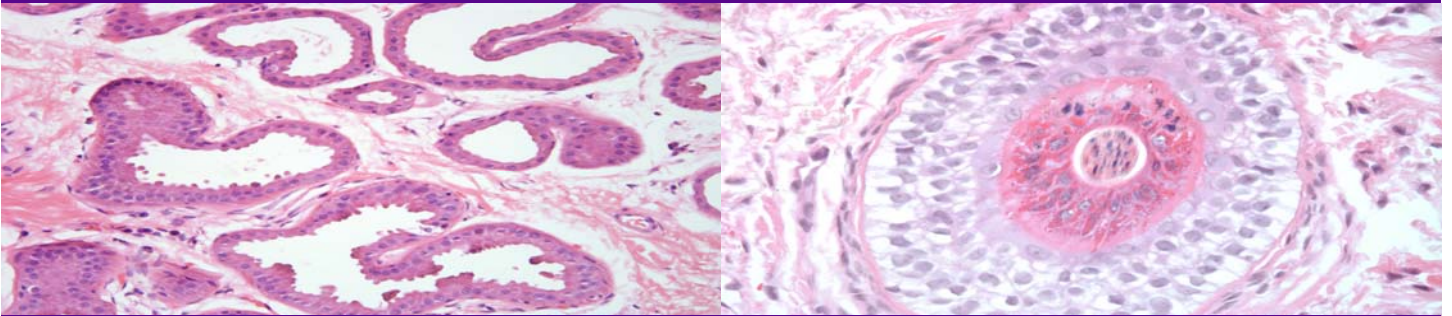

Featuring
Bruce R. Smoller, MD
Kim M. Hiatt, MD
Wang (Steve) Cheung, MD, PhD

May 15, 2010
I. Dodd Wilson Education Building
Little Rock, Arkansas

Sponsored by the
University of Arkansas for Medical Sciences
College of Medicine
Department of Pathology and the
Office of Continuing Medical Education

COURSE DESCRIPTION

This course will include updates on skin neoplasms including squamous cell carcinoma, eccrine carcinoma, merkel cell carcinoma, metastatic carcinoma and spindle cell tumors. At the end of this conference, the participant will be able to:

- Identify the criteria for diagnosing squamous cell carcinoma and the essential features to include in the pathology report
- Identify the current classification of eccrine carcinoma
- Identify the diagnostic criteria for merkel cell carcinoma
- Identify the diagnostic criteria for spindle cell tumors

FEATURED SPEAKERS

Dr. Bruce Smoller, Hough Endowed Professor and Chair of Pathology, Professor of Dermatology is an ex President of the American Society of Dermatopathology and past Editor-in-Chief of the Journal of Cutaneous Pathology. His publications number over 300 including his most recent book, co-authored with Dr. Hiatt, “Basics in Dermatopathology”. His main interests lie in immunopathology and the study of cutaneous lymphoma.

Dr. Kim Hiatt, Associate Professor of Pathology and Dermatology and Director of Dermatopathology, is the Vice President of the Arkansas Foundation for Skin Cancer and the Co-Director of a prestigious short course at the USCAP entitled, “Deadly Dermatopathologic Disorders”. She is currently vigorously pursuing a line of research dedicated to discovering the precise etiology for nephrogenic systemic fibrosis.

Dr. Wang (Steve) Cheung, Assistant Professor of Pathology, arrived at UAMS in July 2009 upon completion of a dermatopathology fellowship with Dr. Hideko Kamino at NYU. Prior to that, Dr. Cheung did a residency in pathology at Johns Hopkins University and completed both an MD and PhD at the University of Virginia School of Medicine following his graduation from Harvard University. Steve has many publications and is continuing to use his strong research background as part of our program.

WHO SHOULD ATTEND

This intensive one day review is designed for practicing pathologists and dermatologists, residents in both disciplines, and other physicians who have the desire to remain abreast of current issues in dermatopathology.

ACCREDITATION

The University of Arkansas for Medical Sciences (UAMS) College of Medicine is accredited by the Accreditation Council for Continuing Medical Education to provide continuing medical education for physicians.

The UAMS College of Medicine designates this educational activity for a maximum of *6 AMA PRA Category 1 credit(s)*TM.

Physicians should only claim credit commensurate with the extent of their participation in the activity.

DISCLOSURE POLICY

It is the policy of the University of Arkansas for Medical Sciences (UAMS) College of Medicine to ensure balance, independence, objectivity, and scientific rigor in all sponsored or jointly sponsored educational activities. All individuals who are in a position to control the content of the educational activity (course/activity directors, planning committee members, staff, teachers, or authors of CME) must disclose all relevant financial relationships they have with any commercial interest(s) as well as the nature of the relationship. Financial relationships of the individual's spouse or partner must also be disclosed, if the nature of the relationship could influence the objectivity of the individual in a position to control the content of the CME. The ACCME describes relevant financial relationships as those in any amount occurring within the past 12 months that create a conflict of interest. Individuals who refuse to disclose will be disqualified from participation in the development, management, presentation, or evaluation of the CME activity.

FOR ADDITIONAL INFORMATION

Sara Thompson, M.Ed.
Conference Coordinator
SLThompson@uams.edu
(501) 686-5115

MAY 15, 2010

| | |
|--------------|---|
| 7:30-8:00 | Registration and Breakfast |
| 8:00-8:50 | Are Actinic Keratosis and Squamous Cell Carcinoma Synonyms? Bruce Smoller, MD |
| 9:00-9:50 | Mimics of Squamous Cell Carcinoma Kim Hiatt, MD |
| 10:00-10:15 | Break |
| 10:15-11:00 | Eccrine Carcinomas Wang (Steve) Cheung, MD, PhD |
| 11:00-11:20 | Dermatopathology Fellow Research Ayman Matta, MD |
| 11:20-11:40 | Dermatopathology Fellow Research J. Ahmad Brown, MD |
| 11:40- 12:30 | Lunch |
| 12:30-1:20 | Merkel Cell Carcinoma Bruce Smoller, MD |
| 1:30-2:15 | Spindle Cell Tumors in the Skin Wang (Steve) Cheung, MD, PhD |
| 2:15-2:40 | Break |
| 2:40-3:20 | Metastatic Carcinoma– Can We Determine the Site of Origin? Kim Hiatt, MD |
| 3:30-4:15 | Update in Cutaneous Immunohistochemistry Wang (Steve) Cheung, MD, PhD |
| 4:15-5:00 | Reception |

REGISTRATION

The registration fee entitles the participant to all didactic lectures, course materials, continental breakfast, breaks and lunch. Registration is confirmed upon receipt of fee. We are unable to process any registration without payment. We cannot guarantee material on site to anyone registering after May 1, 2010.

Registration Fees

Physicians: \$150

Residents/Fellows outside UAMS: \$50

No fee for UAMS Residents and Fellows

CANCELLATION AND REFUND POLICY

Requests for refunds received after May 1, 2010 will be assessed a \$75.00 processing fee. To receive a refund, send a written or faxed request to the UAMS Department of Pathology, attention Sara Thompson.

ACCOMMODATIONS

The Hilton Little Rock Metro Center extends a special rate to UAMS. Please call the number below and identify yourself as a participant in the UAMS Dermatopathology Conference to be eligible. Reservations are subject to space and group rate availability. For your convenience, Hilton Little Rock Metro Center may provide transportation to and from the conference.

Hilton Little Rock Metro Center

925 South University Avenue

Little Rock, AR 72204

(501) 664-5020, ask for reservations

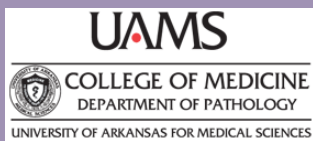

4301 W. Markham Slot 517
Little Rock, AR 72205

Registration Form- Second Bi-Annual Dermatopathology Conference- Little Rock, Arkansas

Name and Credentials _____
Address _____
City _____ State _____ Zip _____
Daytime Phone _____ Email _____

Have you previously attended this conference? YES NO

May 15, 2010
Conference and Reception
Registration Fees:

Physicians \$150.00

Residents and Fellows
(outside UAMS) \$50.00

No fee for UAMS
Residents and Fellows

METHOD OF PAYMENT:

VISA MASTERCARD DISCOVER

Card Number _____

Expiration Date _____

Printed Name of Card Holder _____

Last 4 digits of attendee SSN _____

Complete and return to:

CHECK
Make checks payable to UAMS Pathology

Sara Thompson, M.Ed.
UAMS Dept. of Pathology
4301 W. Markham Slot 517
Little Rock, AR 72205
or Fax: (501) 296-1184

TOTAL PAYMENT
ENCLOSED \$ _____