

# UAMS-NW Satellite Campus



**UAMS**  
NORTHWEST  
UNIVERSITY OF ARKANSAS  
FOR MEDICAL SCIENCES

# The Challenge: National Population is Aging

- 35 million 65 years or older
- 4 million 85 years and older
- 79 million Baby Boomers
- 340,000 Baby Boomer physicians expected to begin retiring in 2010
- 85,000 to 200,000 physician shortage by 2020
- Nursing, pharmacy and allied health mirror physician shortage



**Arkansas proportional to nation**

# Current Shortages in Arkansas

Physicians	2314
Primary Care (809)	
Specialists (1505)	
Nurses	2855
Pharmacists	1289
Allied Health	<u>3122</u>
<b>All Health Professionals</b>	<b>9580</b>

# Process for Selection of Site for Satellite Campus

## Survey of potential locations

- Area demographics
- Hospital beds
- Physicians and other healthcare professionals
- Patient numbers and type

# Resources Needed

- Facilities
- Practitioners to educate and teach
- Hospitals
- State and regional funding
- Patients (numbers and type)

# Proposed Satellite Campus



**UAMS**  
NORTHWEST  
UNIVERSITY OF ARKANSAS  
FOR MEDICAL SCIENCES

# Projected Enrollment at UAMS-Northwest

- 80 - 100 medical students
- 55 - 60 pharmacy students
- 60 - 90 allied health students
- 75 - 85 residents
- Potential total: 250 - 295 students  
and residents

# Present Value UAMS-NW Facilities

Main Building	\$54,940,000
Ancillary Buildings	754,500
Real Estate	<u>3,275,000</u>
Total Value (Oct. 08)	\$58,969,500

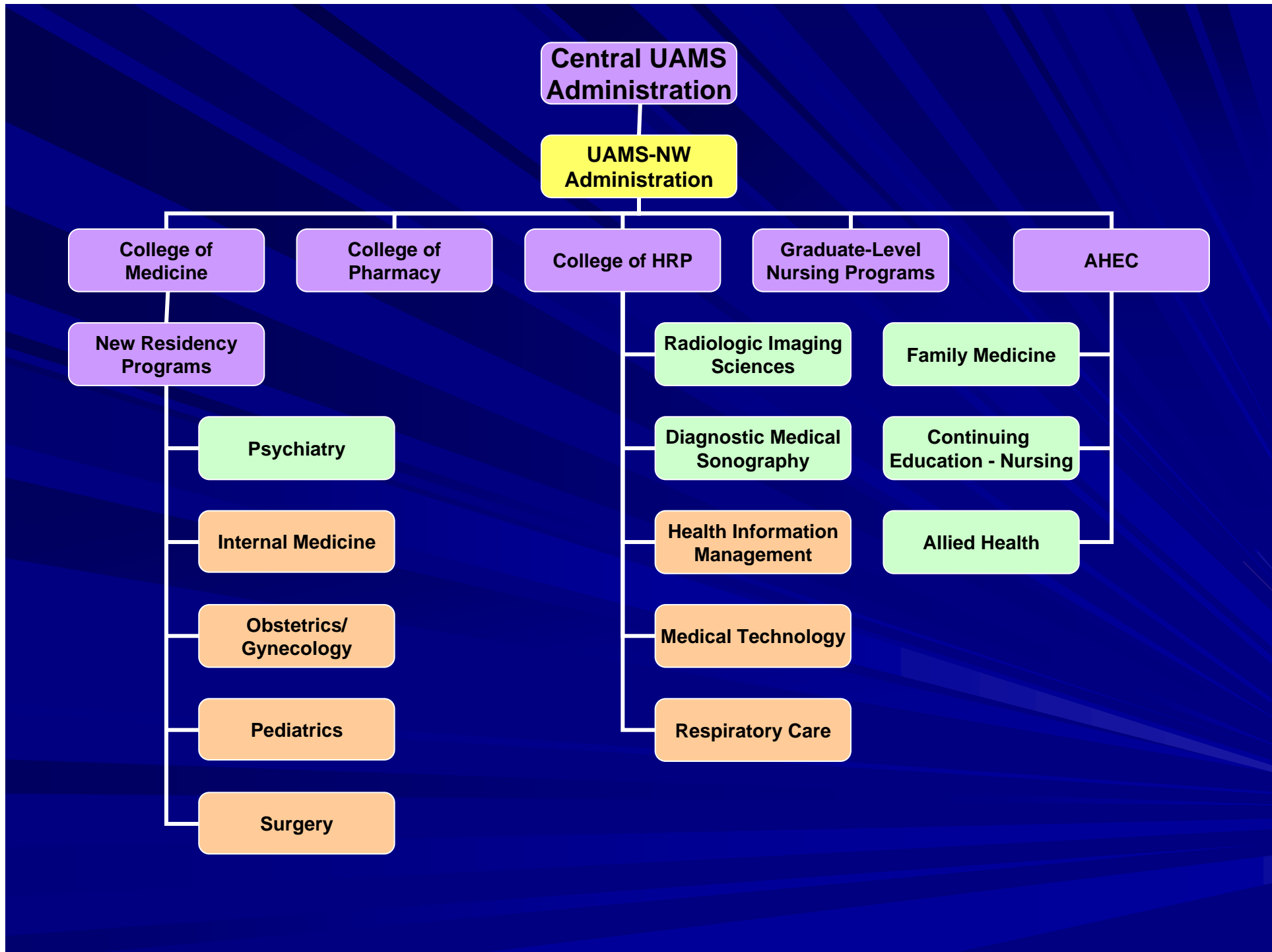



What do we  
need to do?

# Financial / Fundraising

- Phase I - \$3M (Required upgrades/ maintenance, AHEC, Library, Administration)
- Phase II - \$4-6M (Pharmacy, Medicine, Nursing, etc.)
- Secure state appropriations

# Operating Budget Projections

- Includes no federal increase in residency caps and/or payments
- 3 of the 4 area hospitals participating

<u>FY 07-09</u>	<u>FY 09-10</u>	<u>FY 10-11</u>	<u>FY 11-12</u>	<u>FY 12-13</u>
\$1.9M/2 yrs.	\$3.5M	\$3.5M	\$7.2M	\$7.4M

- Projections would be lowered if:
  - Federal restrictions on residency caps reduced and/or payments increased
  - Additional hospitals participate

# Value to Arkansas

- Increase number of physicians, pharmacists, nurses and other practitioners
- Increase access to quality health care
- Promote better health and health care
- Economic multiplier of 2.3

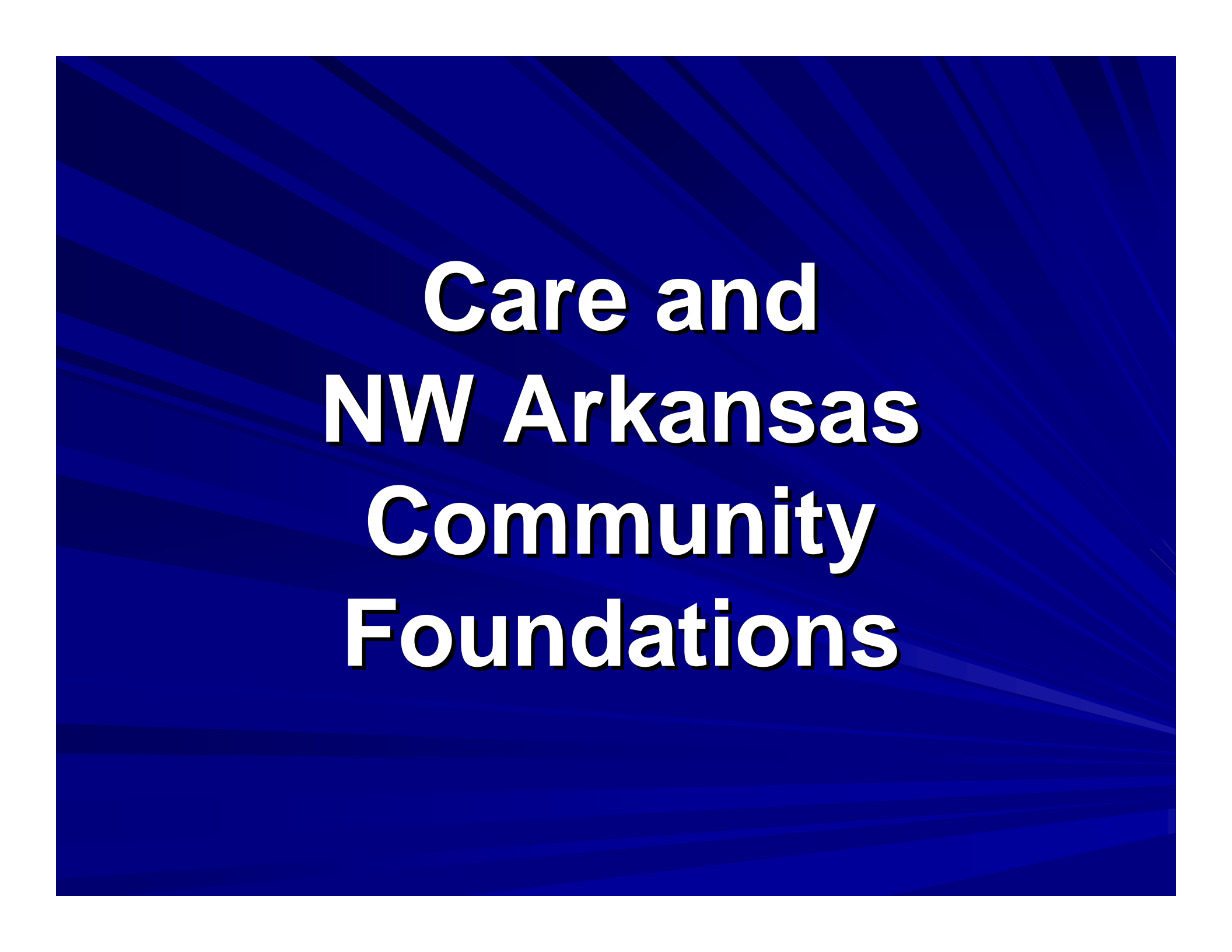
The background is a solid blue color with a pattern of thin, white, diagonal lines that create a sense of depth and movement, radiating from the center.

# Care and NW Arkansas Community Foundations

# UAMS-Northwest Advisory Board

Mary Beth Brooks

Joel Carver

Carl Collier

Chuck Dicus

Linda Dillman

Lewis Epley

Kathleen Fogarty

Reed Greenwood

Dorothy Hanby

Morriss Henry

Becky Paneitz

Stanley Reed

Ann Rosso

Archie Schaffer

Dick Trammel

Fred Vorsanger